

An abstract graphic consisting of several thin, black, straight lines of varying lengths and orientations. These lines intersect to form a complex, web-like pattern of polygons and open shapes. The lines are distributed across the upper and middle portions of the image, with some extending towards the bottom corners.

ORIENTATION DAY

Architectural Engineering Introduction

DIFFERENCE BETWEEN ARCHITECTURE AND ARCHITECTURAL ENGINEERING

Architecture	Architectural Engineering
Architectural Engineering courses	Architectural Engineering courses
Studio courses	Science and math courses
Design courses with art aspects	Constructional design courses (mechanical, structural, acoustic...)
Architectural Electives	Architectural+ Engineering Electives

GRADUATE CAREER OPPORTUNITIES

The Bachelor of Science in Architectural Engineering (B.Sc.) program enables students to acquire the skills to work in any of the following fields:

- Architecture
- Building construction
- Urban design
- Property development
- Project management
- Environmental consulting

PROCEEDING AFTER GRADUATION

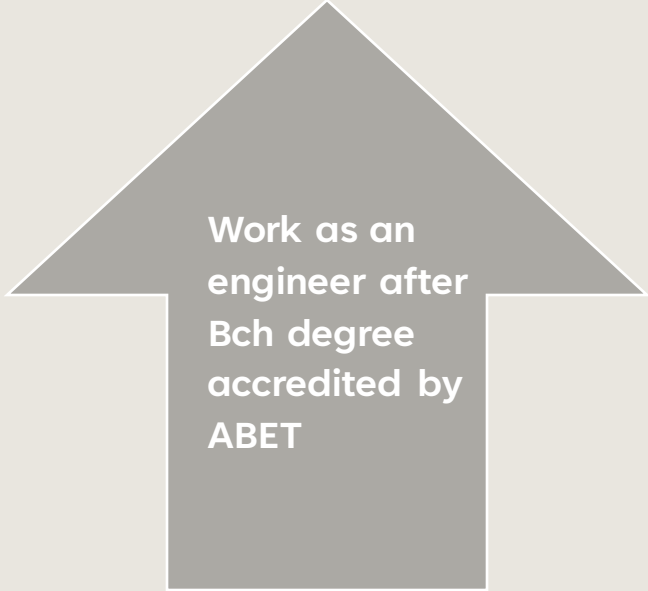

Work as an
engineer after
Bch degree
accredited by
ABET

If you will be providing services to the public, you'll need to be licensed.

How?

Prospective architectural engineers must first sit for the Fundamentals of Engineering examination.

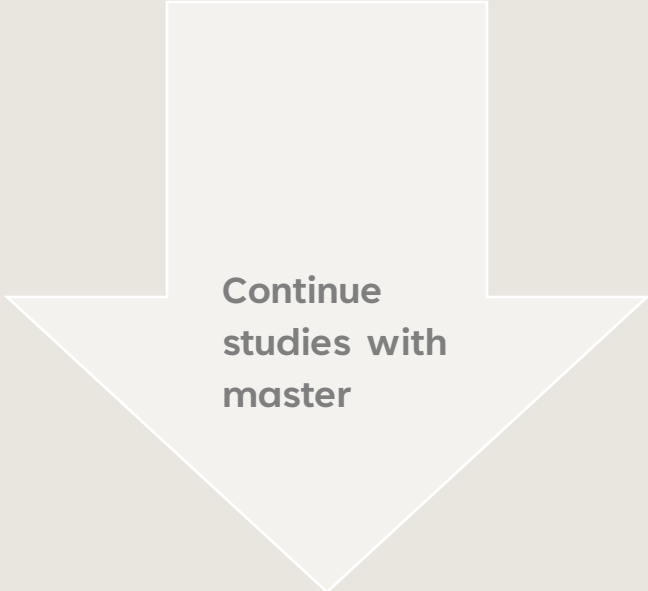

Continue
studies with
master

Programs available include the Master of Architectural Engineering (MAE), Master of Science (MS) in Architectural Engineering and Doctor of Philosophy (PhD) in Architectural Engineering.

MS and PhD programs are typically research-oriented and require a thesis or dissertation. Advanced courses you may take in these programs including building automation systems, building communication systems, masonry design, and timber design.

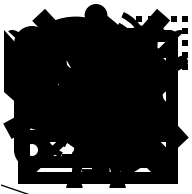

ATTAINED SKILLS

Skills for your CV

While studying architecture, you'll develop specific skills plus a range of transferable core skills that include:

- numeracy, design and drawing
- IT skills, e.g. computer-aided design (CAD)
- project management skills
- the ability to solve problems in an analytical, logical way
- the ability to work as part of a team
- written and oral communication in various settings
- research skills
- decision making ability
- adaptability and flexibility for dealing with unexpected situations where necessary
- the ability to reflect on, and improve, your professional performance.

where your degree would be useful
include:

- Building surveyor
- Commercial/residential surveyor
- Construction manager
- Estates manager
- Estimator
- Historic buildings inspector/conservation officer
- Landscape architect
- Planning and development surveyor
- Production designer, theatre/television/film
- Structural engineer
- VFX artist

Jobs directly related to your degree include:

- Architect
- Architectural technologist
- Building control surveyor
- CAD technician
- Fire risk assessor
- Interior and spatial designer
- Town planner
- Urban designer

JOB OPPURTINITIES

STUDY PLAN

Architectural Engineering Study Plan 2021 - 2022

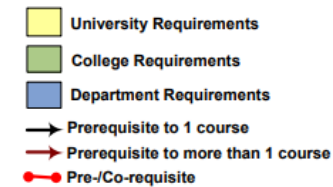
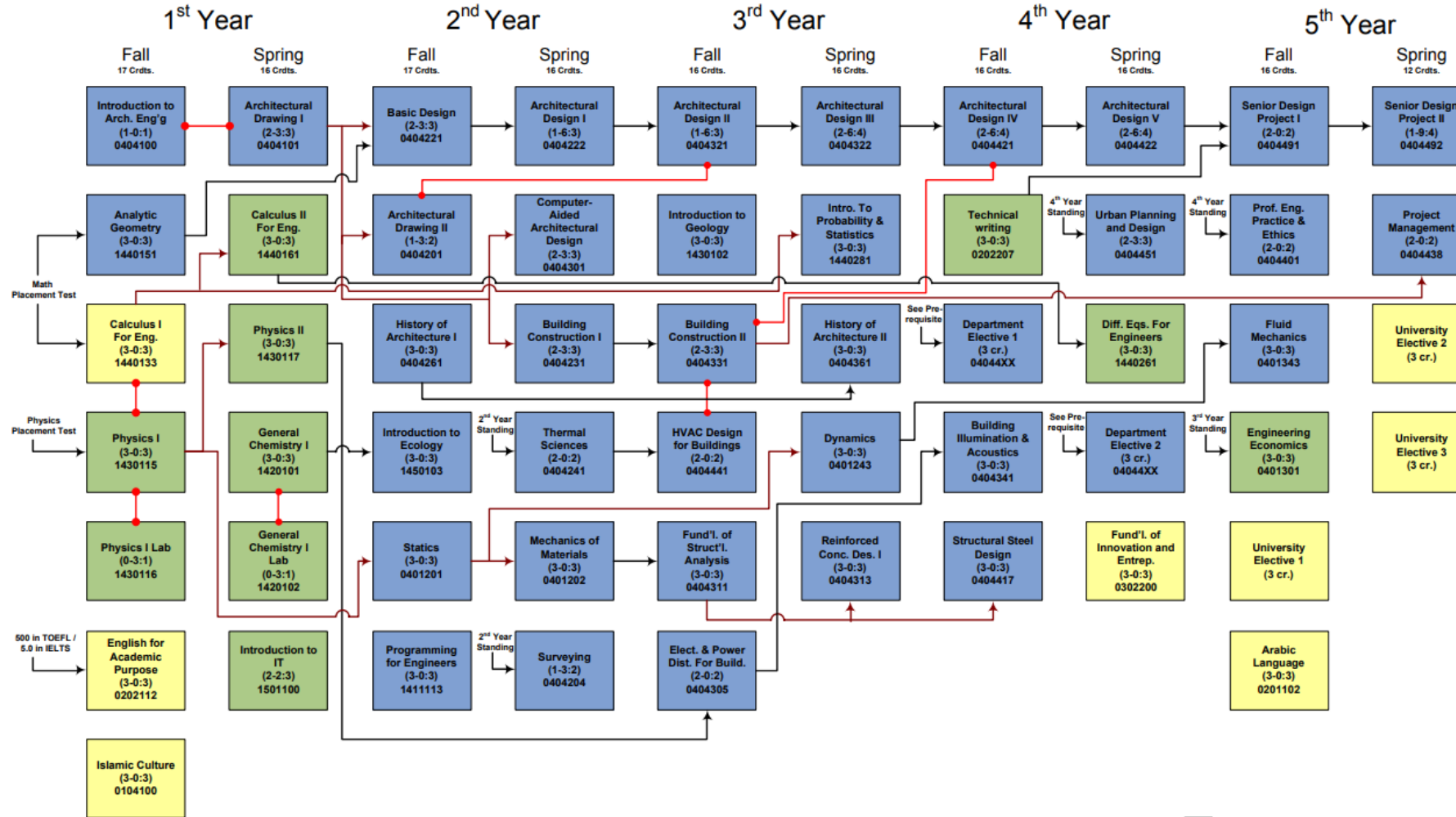

DESIGN STAGES

Briefly explain about each stage and the required programs recommended:

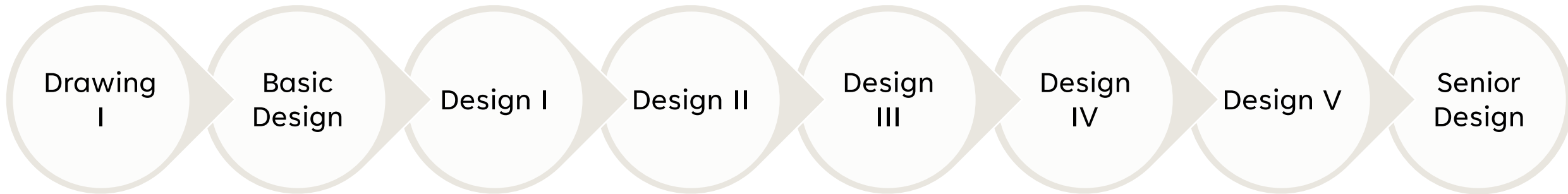

ARCHITECTURAL DESIGN PROGRAMS AND THEIR USES

- Best For 2D Drafting – Autodesk CAD
- Best For BIM and Team Working – Revit
- Best For 3D Architectural Animation – Lumion
- Best For Image Editing – Adobe Photoshop
- SketchUp
- Rhino 3D/Grasshopper
- 3Ds Max

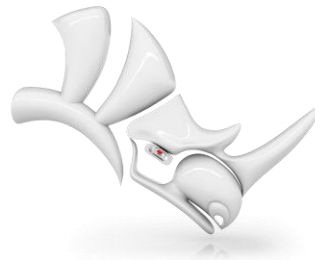

LAPTOP SPECIFICATIONS

Key Features:

Processor (CPU) – Inter Core i7 and higher

Processor Speed – >2.3 GHz

Graphics Card – (min 1080) NIVIDIA/Radeon 4GB (At least 2GB)

Screen Resolution – Your choice of having a small or big screen

Memory (Ram) – 16GB up to 32GB (8GB min)

Storage - 500 GB (SSD)

Operating System:

Windows 8 or higher (Windows 11 is out)

Mac – OS X 10.12 or later (12 is out)

Gaming Laptops:

With powerful specifications, detailed graphics and demanding requirements are maintained.



HP ZBOOK Studio G5



Asus ROG Zephyrus



Dell Inspiration 13 7000



Microsoft Surface Book 3



Lenovo ThinkPad P73

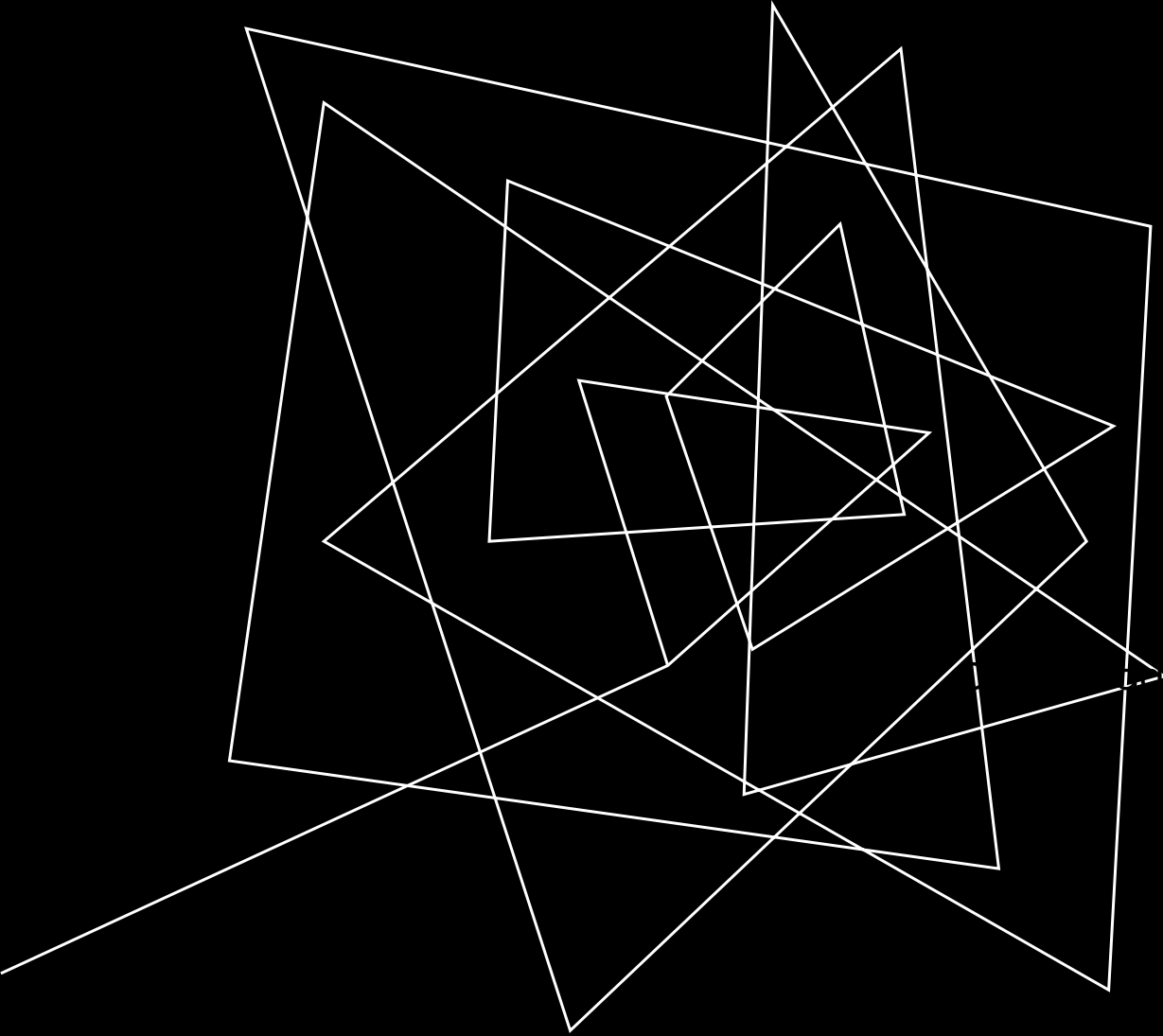

SASA INTRODUCTION

(SHARJAH ARCHITECTURAL STUDENT ASSOCIATION)



OUR AIM

“To position the Architectural Engineering Department as the top department in the University of Sharjah in terms of its educational and social life. To promote transparency, care and contribution in the Architectural Engineering Department.”

PAST EVENTS

Breast Cancer Awareness



PAST EVENTS

VR/AR Workshop



PAST EVENTS

Design Workshop: Challenging Robots, by Dr. Aref & Ms. Marta.



PAST EVENTS

Trip : Midterms Recovery – IMG Worlds of Adventure.



20XX



Orientation Day

16

PAST EVENTS

Trip: Hatta kayak & BBQ day



MEET OUR TEAM

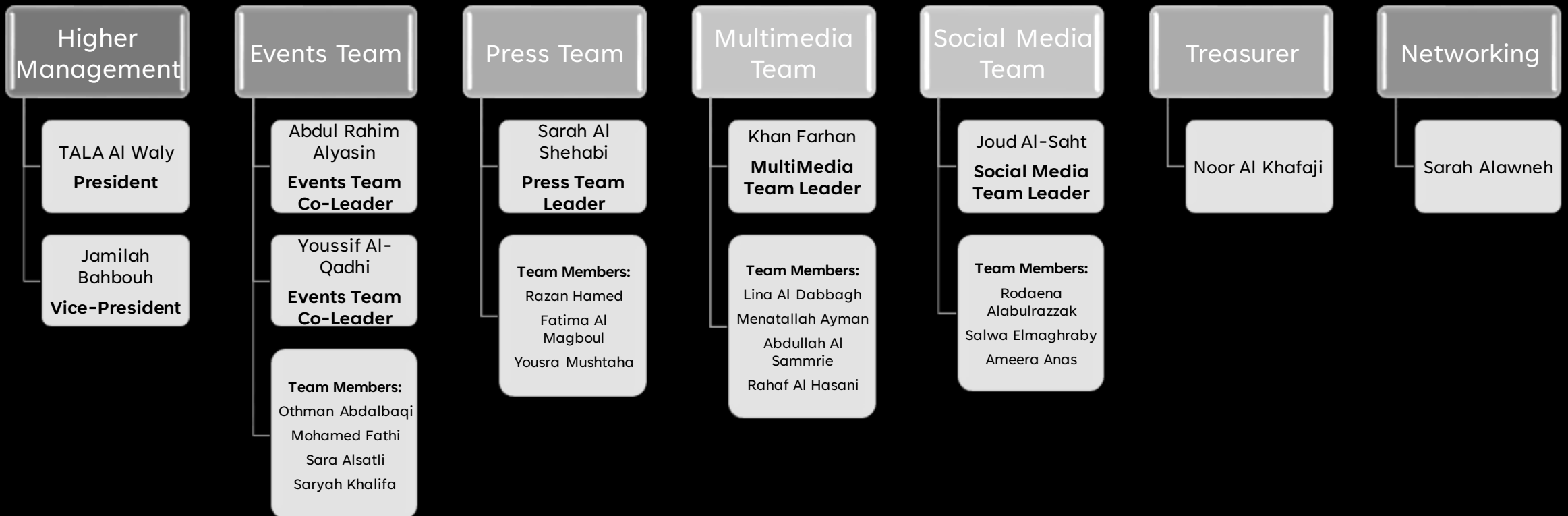



THANK YOU

For any inquiries, please be free to visit our sites for contact and further information.

Instagram

@SASA_UPDATES

Email

SASA@SHARJAH.AC.AE

Website

SASANEWS.WIXSITE.COM

Youtube

SASA- UOS